METEX
INNOVATION FOR CONSTRUCTION®

PRODUCT GUIDE

INNOVATION FOR CONSTRUCTION

metexonline.com

METEX
INNOVATION FOR CONSTRUCTION®

At Metex we design, manufacture and distribute quality products for the Construction Industry. With decades of experience of specialist product development and supply, we are passionate about our work!

This passion has been born out of time spent working with trades on site and understanding their challenges, and has resulted in the development of a truly innovative range of products.

Contents

Metex Fixings	04
Metex Tools	15
Metex Sprayers	21
Metex Pest Control	25

0800 130 3646 sales@metexonline.com metexonline.com

Fixings

Metex fixings demonstrate Technical Excellence with a 'fixing or hook for every application'. The Corefix and Cobra ranges offer an unrivalled range of plasterboard fixings, Dot & Dab wall fixings, universal wall plugs, picture hooks & hangers.

Corefix

Corefix heavy duty Dot & Dab wall fixing. Easy to install, this Patented fixing includes an engineered steel core to bridge the cavity behind the plasterboard and transfer the load to the blockwork. Corefix is suitable for use with both lightweight and dense concrete blocks. 100kg safe working load using 4 fixings.

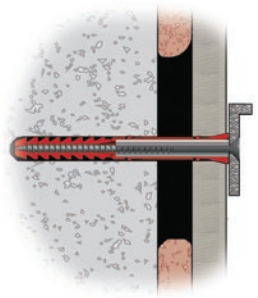

Product	SKU	Pack Size	SWL Kgs	Notes
Corefix 100	CFX004	4	100	100mm screw length, suitable for a fixture thickness of up to 10mm. Supplied with screws.
Corefix 100	CFX006TV	6	100	Pack includes drill bit. 100mm screw length, suitable for a fixture thickness of up to 10mm. Supplied with screws.
Corefix 100	CFX024	24	100	100mm screw length, suitable for a fixture thickness of up to 10mm. Supplied with screws.
Corefix 120	CFX004P	4	100	120mm screw length, suitable for a fixture thickness of between 10mm - 30mm. Supplied with screws.
Corefix 120	CFX024P	24	100	120mm screw length, suitable for a fixture thickness of between 10mm - 30mm. Supplied with screws.

Cobra DrillerToggle

Heavy duty self drilling plasterboard wall anchor, no pre-drilling required. With just a screwdriver the precison steel point cuts through plasterboard and the toggle opens to securely anchor the fixing behind the board.

Product	SKU	Pack Size	SWL Kgs	Notes
M4 Cobra DrillerToggle	360RE	6	40	M4 x 50mm bolt. Supplied with screws.
M5 Cobra DrillerToggle	363RE	6	45	M5 x 50mm bolt. Supplied with screws.
M5 Cobra DrillerToggle	367RE	4	45	M5 x 75mm bolt. Supplied with screws.
M5 Cobra DrillerToggle	364RE	6	45	M5 x 75mm bolt. Supplied with screws.

Cobra TripleGrip

Universal wall fixing for plasterboard and masonry. Lateral wings hold fixing in place in all materials while expandable wings grip tightly behind plasterboard.

Product	SKU	Pack Size	SWL Kgs	Notes
4mm Cobra White TripleGrip	171SE	5	16	Supplied with screws.
4mm Cobra White TripleGrip	171RE	15	16	Supplied with screws and drill bit.
4mm Cobra White TripleGrip	171KE	100	16	Supplied with screws, drill bit and driver bit.
5mm Cobra Blue TripleGrip	172SE	4	21	Supplied with screws.
5mm Cobra Blue TripleGrip	172RE	10	21	Supplied with screws and drill bit.

Product	SKU	Pack Size	SWL Kgs	Notes
5mm Cobra Blue TripleGrip	172KE	70	21	Supplied with screws, drill bit and driver bit.
6mm Cobra Grey TripleGrip	173SE	2	27	Supplied with screws.
6mm Cobra Grey TripleGrip	173RE	8	27	Supplied with screws and drill bit.
6mm Cobra Grey TripleGrip	173KE	40	27	Multipack. Supplied with screws, drill bit and driver bit.
Multipack White & Blue Cobra TripleGrip	175KE	35+20	As Type	Multipack. Supplied with screws, 2 drill bits and driver
Multipack Yellow, White, Blue & Grey Cobra TripleGrip	176KE	15+15+15+5	As Type	Multipack supplied with screws, 3 x drill bits & 3 x driver bits.

Cobra WallDriller

Self drilling plasterboard wall anchor, no pre-drilling required, easy to install with just a screwdriver.

Product	SKU	Pack Size	SWL Kgs	Notes
4.5mm Cobra Zinc WallDriller	042RE	10	10	Supplied with screws.
4.5mm Cobra Zinc WallDriller	041TE	100	28	Supplied with screws and driver bit.

Cobra WallGripper

Self drilling plasterboard wall anchor, no pre-drilling required, easy to install with four wings that expand as the screw is tightened to grip the plasterboard securely.

Product	SKU	Pack Size	SWL Kgs	Notes
4mm Cobra WallGripper	750SE	2	38	Supplied with screws.
4mm Cobra WallGripper	750RE	8	38	Supplied with screws.
4mm Cobra WallGripper	750KE	36	38	Supplied with screws and driver bit.

Cobra FlipToggle

Heavy duty hollow wall fixing for all wall materials up to 75mm deep.
Easy to install by drilling a 12mm hole.

Product	SKU	Pack Size	SWL Kgs	Notes
M5 Cobra FlipToggle	420SE	2	57	M5 x 60mm bolt. Supplied with screws.
M5 Cobra FlipToggle	420RE	10	57	M5 x 60mm bolt. Supplied with screws and driver.
M6 Cobra FlipToggle	425SE	2	63	M6 x 60mm bolt. Supplied with screws.
M6 Cobra FlipToggle	425RE	10	63	M6 x 60mm bolt. Supplied with screws and driver.

Cobra Nylon Toggle

Cobra Reinforced Nylon Toggle Fixing. Plasterboard wall anchor also suitable for use in many other materials (except wood). Ideal for fixing to thin panels such as doors.
SWL shown for Plasterboard installation.

Product	SKU	Pack Size	SWL Kgs	Notes
4mm Cobra Short Nylon Toggle	052DE	10	15	Supplied with screws and drill bit. Suitable for wall/ panel thickness of 6mm.
4mm Cobra Medium Nylon Toggle	054DE	10	22	Supplied with screws and drill bit. Suitable for wall/ panel thickness of 9mm.
4mm Cobra Long Nylon Toggle	059DE	10	26	Supplied with screws and drill bit. Suitable for wall/ panel thickness of 12mm.

Cobra Hooks & Hangers

A wide range of picture hooks, mirror hooks and ceiling hangers for securely mounting home decorative items.

Up to 9kg

Up to 45kg

Product	SKU	Pack Size	SWL Kgs	Notes
Cobra Picture Hanging Assortment	2288F	Multipack	n/a;	Comprehensive 66 piece hanging kit containing wire, hooks, and eyelets, suitable for light duty applications.
Cobra WallDriller Picture Hook White Small 10 Pack	2632F	10	9	Self-drilling 'all in one' picture hook and fixing. Suitable for use in plasterboard.
Cobra WallBiter White Medium 4 Pack	3030F	4	5	Innovative curved prong design ensures solid and secure installation. Suitable for use in wood & plasterboard.
Cobra WallBiter Nickel Medium 4 Pack	3051F	4	5	Innovative curved prong design ensures solid and secure installation. Suitable for use in wood & plasterboard.

Product	SKU	Pack Size	SWL Kgs	Notes
Cobra MegaHook Antique Single Pack	2753F	1	45	Self-drilling heavy-duty wall hook. Suitable for use in concrete, wood and plasterboard.
Cobra VersaHook White Large Single Pack	3512F	1	11	Large all-purpose hanger for use in almost any type of base material. Suitable for wall or ceiling installation.
Cobra VersaHook White Small 2 Pack	3514F	2	9	Small all-purpose hanger for use in almost any type of base material. Suitable for wall or ceiling installation.
Cobra KeyholeDriller Brass 6 Pack	3810F	6	9	Self-drilling and suitable for picture frames and items that have a sawtooth, round or keyhole shape on the back. For use in 12.5mm plasterboard only.

Tool box essentials

Self-drilling plasterboard wall anchor, no pre drilling required, easy to install with just a screwdriver.

Product	SKU	Pack Size	Notes
Drillstop	CFX008	60	**DrillStop** is a drill depth indicator. Each ring can simply be placed over a drill bit at the required depth. Each individual pack contains 18 x rings, suitable for 3.5-12mm drill diameters. Counter Display Unit containing 60 individual units.
Marxman	CFX009	1	**Marxman** is a hole marking position marking pen. Marks position with green chalk through materials of up to 45mm depth. 250+ uses per pen. Single individually packaged unit for peg board display.
Marxman	CFX010	1	**Marxman** black deep hole position marking tool. For marking through materials with a thickness of between 45mm and 100mm. 250+ uses per pen. Single individually packaged unit for peg board display.
Marxman	CFX011	30	**Marxman** Counter Display Unit containing 60 individual Marxman pens.

Tools

Metex offer a growing range of quality hand tools for the construction industry. With a focus on making life on-site easier for trades people and DIY enthusiasts, Metex products are manufactured in house or in partnership with global leading brands.

Drainage Tools

	SKU	Notes
	CMF001	**Chamf** is a power drill mounted tool that applies a 15 degree chamfer to 110mm PVC pipe (including drain & soil pipes).
	PIP001	**PipeGrip** is a heavy duty and durable Pipe Support & Clamp that is ideal for site use. It securely clamps 110mm and 160mm PVC pipes when cutting or chamfering.
	PFL001	**Pipefall** is a robust pipe gradient measuring tool, used for laying drainage pipes. It can be used to set falls of 1:40, 1:60, 1:80 or 1:100.
	KEY001	**Unikey, Universal Manhole Key Lifting Set with Tip Pouch.** Includes two handles, a range of interchangable tips with a roll pouch for tip storage.
	KEY004	**Unikey, Universal Manhole Key Lifting Set with Carry Case.** Includes two handles, a range of interchangable tips with a carry case for handle and tip storage.

Drainage tools

SKU	Notes
KEY003	**Unikey carry case for KEY001 (included with KEY004).** Unikey sold seperately

Drainage Equipment

SKU	Notes
NRV110	**Buffalo 110mm Non Return Valve.** WRc Approved with stainless steel door for rodent resistance. Secured into pipework within drainage chambers to prevent back flow of waste water and discourages rodents from entering the property via the drainage system. Suitable for clay, PVC & cast iron pipe systems.
NRV150	**Buffalo 150mm Non Return Valve.** WRc Approved with stainless steel door for rodent resistance. Secured into pipework within drainage chambers to prevent back flow of waste water and discourages rodents from entering the property via the drainage system. Suitable for clay, PVC & cast iron pipe systems.

Other Tools

SKU	Notes
PTK001	**Pipetak underfloor heating pipe clip tacker gun.** Allows the insertion of a single clip over UFH pipe. Clip is clicked into throat of gun and retained until it is ejected during installation over pipework.

Screed & Concrete Tools

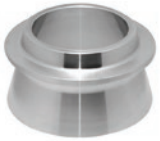

SKU	Notes
SPD004	**Stainless Steel Screedpods.** Box of 20. High quality stainless steel construction. For accurate setting of levels when pouring liquid screed and self-compacting concrete up to 150mm deep. Oversized legs, M12 thread and 60mm diameter disc for stability, strength and durability.
SPD006	**Mild Steel Screedpods.** Box of 20. Zinc plated for corrosion resistance. For accurate setting of levels when pouring liquid screed and self-compacting concrete up to 150mm deep. Oversized legs, M12 thread and 60mm diameter disc for stability, strength and durability.
FLW001	**Flowing Liquid Screed Flow Cone.** Robust and heavy duty stainless steel flow cone, for slump testing of flowing screeds in accordance with BS8204-7. For use in conjunction with the stainless steel flow plate.
FLW002	**Liquid Screed Flow Plate.** 400 x 400 x 2mm robust stainless steel flow plate with rounded edges for safe use. For use in conjunction with the stainless steel flow cone.
FLW003	**Set of Flowing Liquid Screed Flow Cone and Flow Plate.** Robust and heavy duty stainless steel constructuion for slump testing of flowing screeds in accordance with BS8204-7. Not suitable for use as a concrete slump test kit.

Screed & Concrete Tools

	SKU	Notes
	DAP900C	**900mm Aluminium Dapple Bar.** Suitable for use with Liquid Screed. High quality, welded and powder-coated construction with a single handle and 38mm diameter bottom bar.
	DAP1500W	**1500mm Aluminium Dapple Bar.** Suitable for use with Liquid Screed. High quality, welded and powder-coated construction with twin handles and 38mm diameter bottom bar.
	DAP2000W	**2000mm Aluminium Dapple Bar.** Suitable for use with Liquid Screed. High quality, welded and powdercoated construction with twin handles and 38mm diameter bottom bar.
	DAP2000TS	**2000mm Thin Screed Aluminium Dapple Bar.** Specifically developed for use with liquid screeds as thin as 12mm. High quality, welded and powder-coated construction with a unique reinforced 16mm diameter bottom bar to fully penetrate thin screed.
	DAP2000ST	**2000mm Steel Dapple Bar.** Heavier steel construction for use with Flowing Concrete. High quality construction, welded and powder-coated construction with twin height adjustable handles and 38mm diameter bottom bar.

Screed & Concrete Tools

	SKU	Notes
	DAP002K	**Set of 900mm & 2000mm Aluminium Dapple Bars.** Suitable for use with Liquid Screed.
	DAP003K	**Set of 900mm, 2000mm & 3000mm Aluminium Dapple Bars.** Suitable for use with Liquid Screed. The 3000mm bar has a removable handle for ease of transportation.
	SPZ001	**Aluminium 1500mm Concrete Placer with Wooden Handle.** Used for levelling and manoeuvring self-compacting concrete, tarmac, asphalt and a variety of loose materials, features a 600mm x 10mm bottom blade.
	CC944	**1500mm Aluminium Concrete Placer.** A high-quality, lightweight Texas placer, ideal for placing and grading large volumes of concrete and a variety of loose materials, features a 151cm x 49.5cm x 10cm bottom blade and aluminium handle. Also known as a Texas Placer or Spazzle.

Expansion & Control Joints

	SKU	Notes
	JNT003	**Vertical Control Joint 40/45mm height. 9.5m pack with clips (5 x 1.9m).** Joints securely clip over UFH pipes with no need to notch joint. Can be configured to work at 40mm or 45mm material depths by simply rotating the strip.
	JNT004	**Vertical Control Joint 40/45mm height. 19m pack with clips (10 x 1.9m).** Joints securely clip over UFH pipes with no need to notch joint. Can be configured to work at 40mm or 45mm material depths by simply rotating the strip.
	JNT005	**Vertical Control Joint 40/45mm height. 38m pack with clips (20 x 1.9m).** Joints securely clip over UFH pipes with no need to notch joint. Can be configured to work at 40mm or 45mm material depths by simply rotating the strip.
	JNT006	**Expansion and Control Joint 80mm high. 36m pack (20 x 1.8m).** Adhesive backed expansion and control joint. Flexible 10mm wide joints are essential for a quality finish when laying large areas of screed & concrete.

Sprayers

Metex are the exclusive UK distributor for the Chapin sprayer range. High quality models are available in both metal and plastic for a wide range of industrial, horticultural & chemical applications.

Product	SKU	Capacity	Viton Seals	Notes
Chapin Metal Concrete Sprayer	1949	13.2 Ltr	✔	Metal tank is tri-powder coated and features a reinforced hose with brass shut-off, lance and fan-tip nozzles.
Chapin Knapsack Euro Style Sprayer	79500	15.1 Ltr	✔	Plastic tank features 2-Stage filtration, padded shoulder straps, reinforced hose, poly shut-off, poly fan and poly adjustable cone nozzles.
Chapin Knapsack ProSeries Sprayer	61800	15.1 Ltr	✔	Plastic tank features 3-Stage filtration, padded shoulder straps, reinforced hose, poly shut-off, adjustable brass and poly-cone nozzle.
Chapin Knapsack Euro Style Sprayer for Bleach & Disinfectant Sprayer	61575	15.1 Ltr	✔	Plastic tank features 2-Stage filtration, padded shoulder straps, reinforced hose, poly shut-off, poly fan and poly adjustable cone nozzle.

Sprayers

Product	SKU	Capacity	Viton Seals	Notes
Chapin Metal Premier Sprayer	1280	7.6 Ltr	✔	Metal tank is tri-powder coated and features a reinforced hose with brass shut-off, lance and adjustable cone nozzle.
Chapin Metal Premier Sprayer	1380	11.2 Ltr	✔	Metal tank is tri-powder coated and features a reinforced hose with brass shut-off, lance and adjustable cone nozzle.
Chapin Plastic ProSeries Sprayer	26021XP	7.6 Ltr	✔	Plastic tank features a reinforced hose with Anti-Clog filter, poly wand, cushion grip poly shut-off, adjustable brass, poly-cone and fan tip nozzle.
Chapin Plastic ProSeries Sprayer	26031XP	11.2 Ltr		Plastic tank features a reinforced hose with Anti-Clog filter, poly wand, cushion grip poly shut-off, adjustable brass, polycone and fan tip nozzle.
Chapin Plastic Concrete Sprayer	22180XP	11.2 Ltr		Plastic tank features a reinforced hose with brass shut-off, lance and fan-tip nozzle.

Product	SKU	Capacity	Viton Seals	Notes
Chapin Plastic Multi-Purpose Hand Sprayer	1002	1.5 Ltr		Multi purpose hand sprayer with Nitrile seals and gaskets. Plastic tank features an ergonomic handle and adjustable poly-cone nozzle.
Chapin Plastic Degreaser Hand Sprayer	1046	1.5 Ltr	✔	Degreaser hand sprayer. Plastic tank features an ergonomic handle and adjustable brass and poly-cone nozzle.
Chapin Plastic Foaming hand Sprayer	10541	1.5 Ltr	✔	Foaming hand sprayer. Plastic tank features an ergonomic handle and adjustable poly foaming nozzle.
Chapin Plastic Janitorial Sprayer	2608E	3.8 Ltr	✔	Janitorial sprayer. Plastic tank features a reinforced hose with poly shut-off, lance and adjustable cone nozzle.
Chapin Plastic SureSpray Sprayer	20010	3.8 Ltr		Plastic tank features a reinforced hose with poly shut-off, lance and adjustable cone nozzle. Nitrile seals and gaskets.

Sprayers

Product	SKU	Capacity	Viton Seals	Notes
Chapin Plastic Decking & Fence Sprayer	25010	3.8 Ltr		Plastic tank features a reinforced hose with poly shut-off, lance and fan tip nozzle. Nitrile seals and gaskets.
Chapin Plastic Bleach & Disinfectant Sprayer	20075	3.8 Ltr	✔	Bleach & disinfectant sprayer. Plastic tank features a reinforced hose with poly shut-off, lance and adjustable cone nozzle.
Chapin Plastic Acid Staining Sprayer	22240XP	7.6 Ltr		Acid staining sprayer with Acid Resistant seals and gaskets. Plastic tank features a reinforced hose with poly shut-off, lance and adjustable cone nozzle.
Chapin Plastic Acetone Sprayer with Xtreme Seals	22049XP	11.2 Ltr	✔	Acetone sprayer with Xtreme seals and gaskets designed to handle the most corrosive chemicals. Plastic tank features a reinforced hose with brass shut-off, lance and fan-tip nozzle.
Chapin Spares & Accessories	Various	n/a		A full range of spares and accessories are available.

Pest Control

Quality non-toxic rodent proofing products. Metex offer a range of quality stainless steel Rat Blockers and rodent proofing innovations, manufactured in-house or in partnership with global leading brands.

Metex RatTape

Metex RatTape is a flexible, tough and highly adhesive rat and mouse proofing tape. It features a dense stainless steel mesh embedded within the centre of the butyl tape and is designed to quickly proof building defects against rodent entry. RatTape can be applied to most building substrates including wood, metal, masonry and UPVC and may be overpainted to blend with surroundings.

Product	SKU	Pack size	Notes
Metex RatTape	**RAT005**	1m Roll	Supplied boxed.
Metex RatTape	**RAT006**	5m Roll	Supplied boxed.

Nordisk Rat Blockers

The Nordisk Rat Blocker is the most advanced and dependable unit available. It is the only Rat Blocker to achieve WRC Approval in the UK and also VA Approval from ETA in Europe. Suitable for installations into pipe diameters up to 350mm, they can be installed from street level. Rigorously tested and with more than 100,000 units installed, they are the global market leader.

Nordisk Rat Blocker for Relined Pipes

Nordisk Rat Blocker

Product	SKU	Suit Pipe ID	ETA (VA) Approval	WRC Approval	Domestic use	Industrial use	Notes
Nordisk Rat Blocker	RAT92016	⌀100mm	✔	✔	✔	✔	
Nordisk Rat Blocker	RAT92018	⌀150mm	✔	✔	✔	✔	
Nordisk Rat Blocker	RAT92025	⌀225mm	✔	✔	✔	✔	
Nordisk FLOW Rat Blocker	RAT92310	⌀100mm	✔	✔	✔	✔	Automatically opens if water level rises in drain.

Nordisk Installation Pole

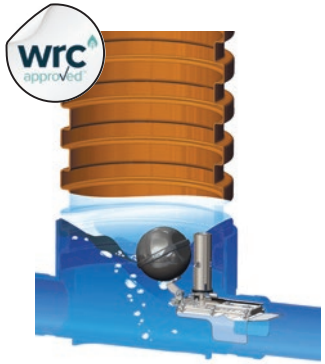

Nordisk Flow illustration

Product	SKU	Suit Pipe ID	ETA (VA) Approval	WRC Approval	Domestic use	Industrial use	Notes
Nordisk FLOW Rat Blocker	RAT92315	⌀150mm	✔	✔	✔	✔	Automatically opens if water level rises in drain.
Nordisk Rat Blocker for Re-lined Pipes	RAT92216	⌀94-98mm	✔	✔	✔	✔	Suitable for patched /re-lined pipes.
Nordisk Rat Blocker for Re-lined Pipes	RAT92218	⌀138-142mm	✔	✔	✔	✔	Suitable for patched /re-lined pipes.
Nordisk Installation Pole	RAT90801	n/a	n/a	n/a	n/a	n/a	Allows ground level installation. 1000mm length.
Nordisk Installation Pole Extension	RAT90802	n/a	n/a	n/a	n/a	n/a	Extension for installation pole. 1000mm length.

Pest Control

Ratwall Rat Blocker

Ratwall Installation Pole

Product	SKU	Suit Pipe ID	Domestic use	Industrial use	Notes
Ratwall Rat Blocker	RAT110	⦸100mm	✔	n/a	
Ratwall Rat Blocker	RAT150	⦸150mm	✔	n/a	
Ratwall Installation Pole	RAT002H	n/a	n/a	n/a	950mm length
Ratwall extendable Installation Pole	RAT003H	n/a	n/a	n/a	2000mm length, telescopic.

NOTES

NOTES

Disclaimer:

The information given in this Product Guide is correct to the best of our knowledge and information, accurate at the time of issue. However it is not intended to form any part of any contract. Metex Online Ltd reserve the right to alter design, specification and price of our products without prior notice.

0800 130 3646 sales@metexonline.com **metexonline.com**

METEX
INNOVATION FOR CONSTRUCTION®

Product Guide

Metex Online Ltd
Unit 2, Gaerwen Uchaf Business Park,
Anglesey, LL60 6DN

0800 136 3646
sales@metexonline.com
metexonline.com

MD142.1